Alloprof achieves new heights

2025 - 2026



alloprof

Word from the Executive Director

“Achieving new heights.” This phrase perfectly sums up the 2025–2026 year for Alloprof. Through our impact on Quebec’s youth, the progress we’ve made as an organization, and, above all, our ambition for the future.

The change in executive leadership also reflects this spirit. As you know, Alloprof has been close to my heart for 30 years. After all these years of championing and growing our magnificent mission, I felt the time had come to start a new chapter.

It is with immense confidence that I pass the torch to Ignace Mouzannar. For my part, I will continue my commitment as a strategic advisor to the executive team, notably by putting my experience to work in developing our partnerships and advancing this mission that is so dear to me.

This transition marks a new phase for Alloprof. It is a solid organization, driven by an exceptional team, ready to continue evolving to reach even more young people, with the same kindness as on day one.

But Alloprof is, above all, a great human adventure. It’s made up of a deeply committed team and invaluable allies—and you are one of them. Thank you for standing by our side and for believing, along with us, in the power of education and in every young person’s ability to succeed.

You can count on us to continue reaching for new heights to better support the success of Quebec’s youth.



Word from the President of the Board

A society progresses when its young succeed. It is this conviction that has driven Alloprof since its earliest days and it fuels our grand vision for the years to come.

When Sandrine Faust founded Alloprof 30 years ago, she built a flagship organization in Quebec: a nonprofit that, over time, has become a collective asset for our education system that is unique in the world. Its strength is evident in the loyalty of students, teachers, and parents to our brand, in the continued trust of our government and philanthropic partners, and in the ever-expanding scope of our work.

The Board of Directors is confident that the new leadership team will continue this work with the same passion. For Alloprof's potential remains immense: one-quarter of elementary and high school students in Quebec face adjustment or learning difficulties, and Alloprof plays an essential role in supporting them. Ensuring the sustainability of our mission means equipping ourselves with the means to achieve our grand ambitions, both today and tomorrow.

Thank you for your trust.



Welcome to the team, Ignace!

As of August 3, 2026, Ignace Mouzannar is our new Executive Director. He succeeds Sandrine Faust, who, after thirty years at the helm of Alloprof, will remain with the organization as a strategic advisor to the executive team and partnerships.

A graduate of the McGill-HEC Montréal EMBA program (valedictorian of his class), Ignace brings more than 18 years of experience in technology leadership, always guided by the same conviction: putting technology at the service of people. As a parent who cares deeply about education, this commitment is particularly close to his heart.

His mission: to support Alloprof's scaling up in pursuit of our ambition to transform the support offered to students from one-time assistance to a continuous learning relationship.

"Technology will never replace people; rather, it must be leveraged to enable our teachers to help even more young people. I'm joining Alloprof to continue putting human innovation at the service of our students' success."

— Ignace Mouzannar, Executive Director





“Alloprof has been part of my daily life since I was 13. Every evening, it’s my must-do activity. Monday, Tuesday, Wednesday, Thursday… and even Sunday afternoons. My mom will tell you that you absolutely must not disturb me during those times!

What started out as homework help has become so much more than that. Over the years, I’ve gotten to know the tutors—their first names, their specialties, their teaching styles. I have my favorites, those who really dig deep into the material, and others who help me progress more quickly. But they’ve all taught me something.

For me, Alloprof isn't just a service. It's a space where I feel free to learn, ask questions without feeling self conscious, and even have fun while working. It’s rare to find that.

Today I’m 18, and I just want to say thank you from the bottom of my heart to the whole team. You were there for me, night after night, with patience and good humour. You’ve helped shape who I’ve become.”

— Anaëlle, 18 years old

Our mission

To empower every student to succeed with **free trusted academic support.**

Our North Star

A world where every student **takes charge of their learning** with **confidence** and **enthusiasm**.

Our values

Innovation
Engagement
Fun



Our impact in numbers

Support for all

We reach **550,000 students, 450,000 parents and 100,000 teachers,** each year, in French and English.

Always there, no matter the subject

60 M interactions every year.

An enhanced offering

Hundreds of new tools (games, exercices, videos, *Parcours*).



More teachers, more often

More than **100 teachers** answering as of 9 a.m.

More satisfaction

Over **90 % of students, parents and teachers satisfied** with our services.

The Alloprof effect, confirmed!

Every year, our independent surveys* provide us with valuable insights into our role in the daily lives of young people and their families.

Alloprof: the go-to resource for academic help

Once again this year, **Alloprof tops the list** of digital resources most frequently consulted by students and parents, ahead of U.S. giants Google, ChatGPT, and YouTube.

Four other indicators confirm this same trend of trust in our services.

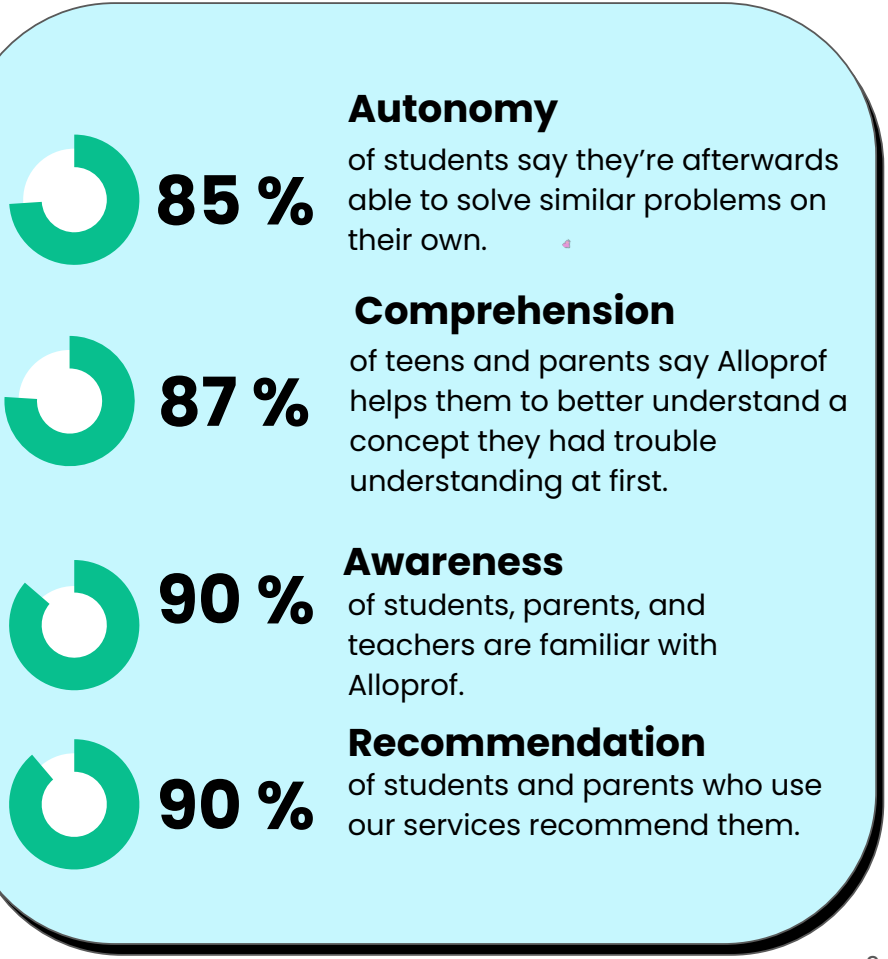

* Results of surveys conducted by Ipsos in April 2026.

Allofrançais takes a major step



allo français
Par alloprof



The situation

Proficiency in French extends beyond the school walls: it influences one's ability to express oneself, build relationships, and persuade others. However, not all students arrive in the classroom with the same acquired knowledge, and many struggle with this subject.

Our solution

That's why we created Allofrançais, a structured and personalized support program that complements the work done in the classroom.



Marking this second year is the delivery of the *Parcours*, an innovative product that allows students to progress at their own pace, by targeting specific difficulties they need to work on.

A game-changing second year for students

Parcours launch

Designed for students in elementary cycles 2 and 3 and adopted by more than **8,500 students** in just two months.

First webinar on succeeding at Ministry exams

For elementary school parents: **1,400 views** live and recording.

A first at a large family-friendly fair

Allofrançais kiosk at the Salon du livre de Montréal: we met **23,000 young people**!

More content to better understand

1,150 new pieces of conceptual content integrated into our worksheets, exercises and videos.



Ministry Exam Reviews, a 2nd edition

Preparation for the French ministerial examinations for Secondary 2 and 5 students.

New motivating tools

Launch of the interactive Pronouns exercise and *Verbivore* game.

The new *Parcours* pass the test with flying colours!

Designed with experts, tested in the field
Developed in collaboration with elementary and secondary school teachers as well as specialists in French language pedagogy, tested in 30 classrooms with 700 students.

Designed to keep students engaged until the end
Missions of around 20 minutes each—explanatory videos, interactive activities and a final challenge—with progress saved to the student's account.

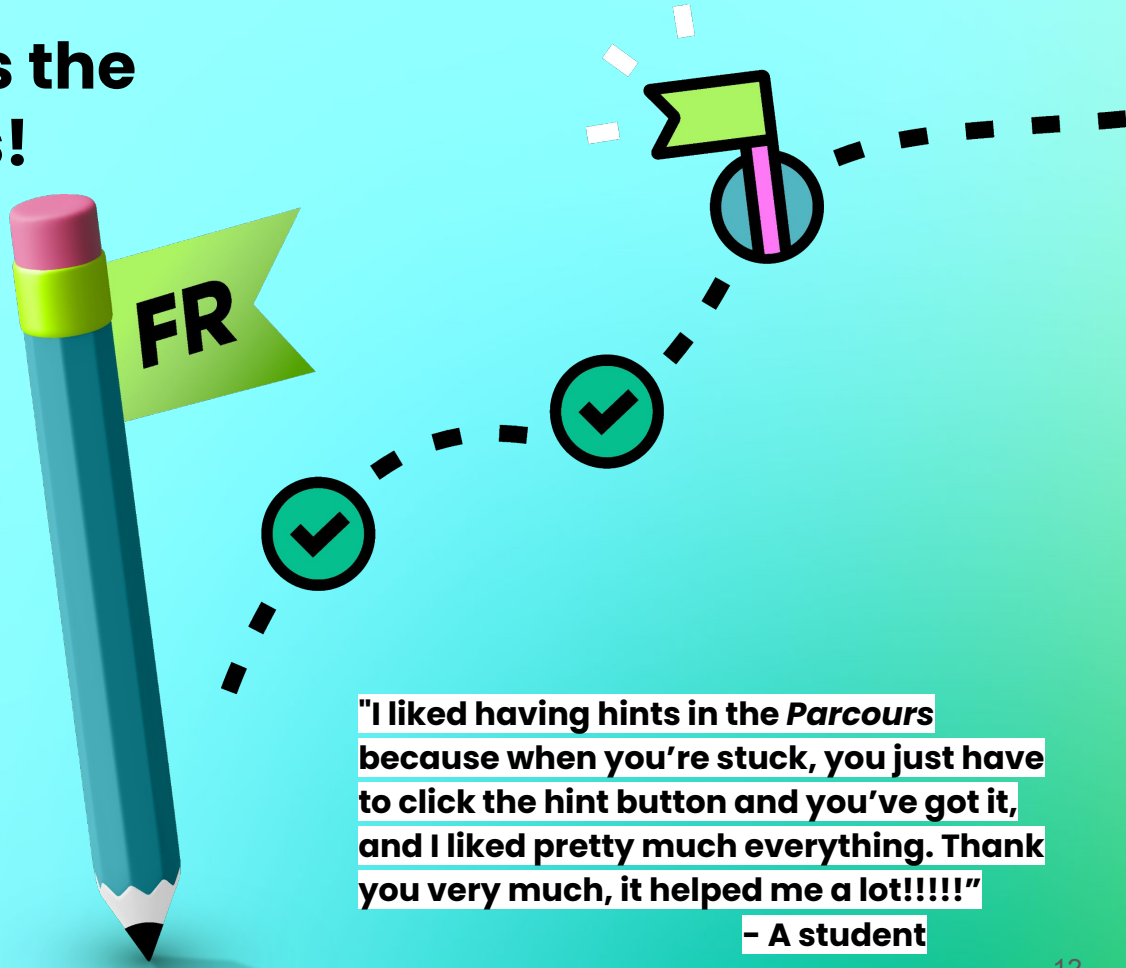

"I liked having hints in the *Parcours* because when you're stuck, you just have to click the hint button and you've got it, and I liked pretty much everything. Thank you very much, it helped me a lot!!!!!"
- A student



"The challenges are great! This really allows students to apply what they've learned to the production of texts. In my opinion, this is what will allow them to improve the most when correcting their own work."

- A teacher

280,000

pedagogical interactions

Launched to help students prepare for their end-of-year exams, the *Parcours* helped students reinforce what they had learned.

87 %

completion rate

Students adopt the *Parcours*, and the content meets their needs.

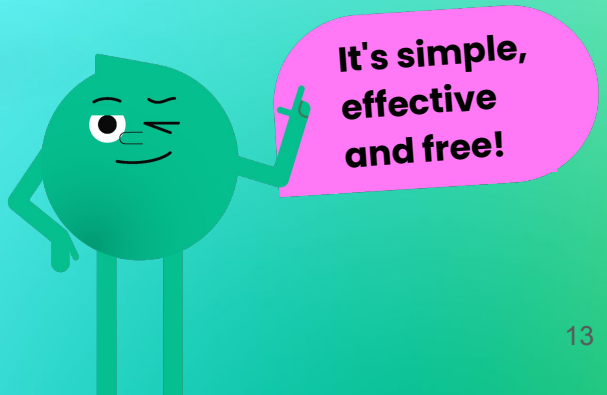

Other new features sparking a passion for learning

This year, we added a game and an interactive exercise to Allofrançais to transform two sometimes dry concepts into fun challenges to be met.

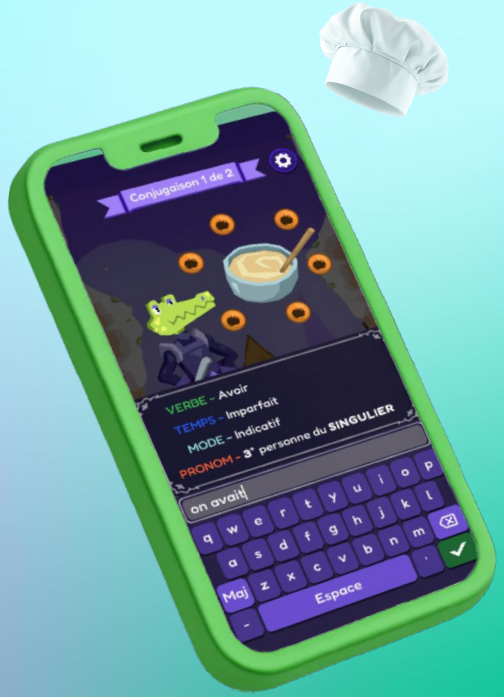

***Verbivore*: learn to conjugate all tenses**
In a culinary-themed world, students practice verb conjugation at their own pace, either through lists or within the context of stories (Grades 3 through 6).

Pronouns: everything you need to master them
With this new interactive tool, students learn to recognize and use pronouns). correctly (Grades 3 through 6).

Playing means practising, making mistakes, trying again, and progressing at one's own pace, all in a positive and engaging environment. By focusing on fun, we enable young people to reinforce what they've learned in a natural and stimulating way.

“When I started high school, French and math often involved complicated rules. So, I was looking for a website that could bring all these concepts together—whether they were algebraic rules or conjugation rules—and I always ended up on Alloprof.

I had a knack for science, but the literary side was hard for me. For example, I had trouble recognizing literary devices. Alloprof turned out to be a real treasure trove of information on the subject, with clear examples that helped me better understand and visualize the theory.

I used the platform throughout high school; Alloprof was my number one resource!

What really sets it apart is that the site is easy to navigate and very user friendly. It’s easy to find your way around; it gets right to the point, and each concept is accompanied by concrete examples.

Finding a tool that’s so accessible, and free was truly exceptional.”

- Zakaria, former Alloprof user,
now medical student

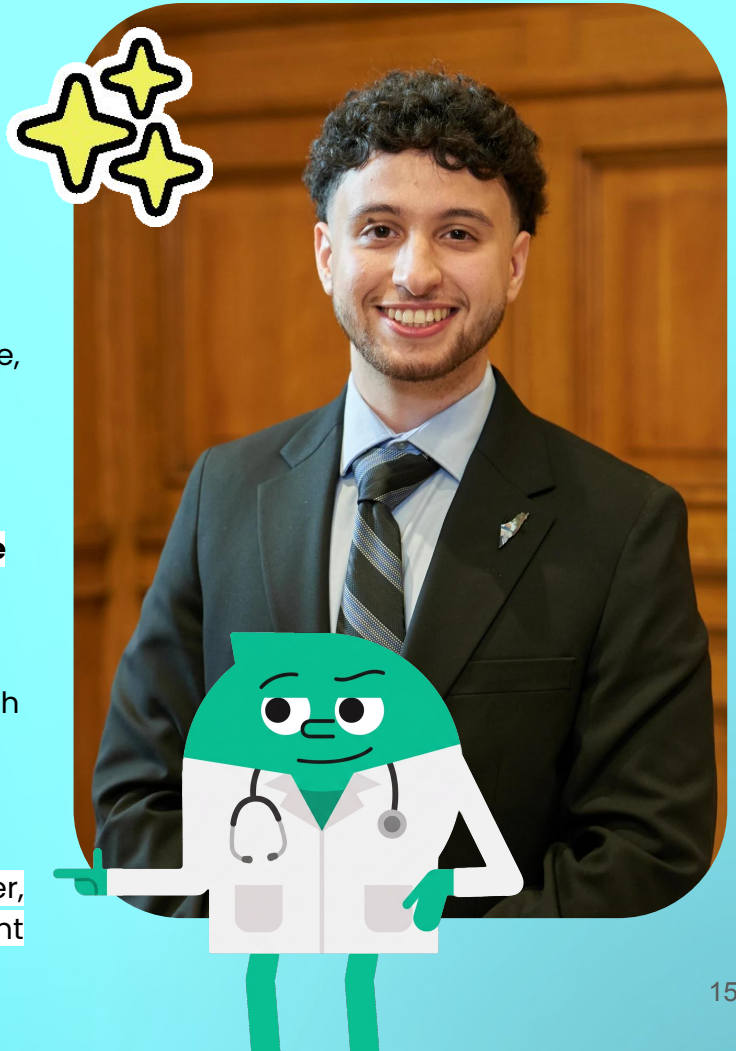

.

A step further for students with difficulties

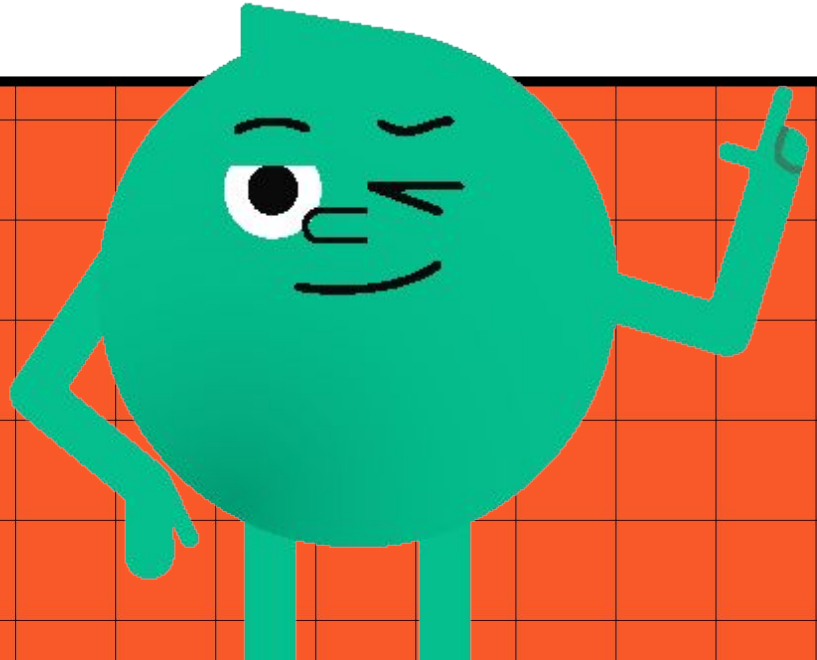





The situation

One in four young people in Quebec needs structured support to succeed in school… and these young people are rarely the first to ask for help.

Our engagement

Once again this year, we've achieved new heights in supporting them: to better understand them, equip them with the tools they need, and above all, help them regain their confidence. Improvements designed specifically for them ultimately benefit all students.

"Poor academic performance can undermine students' confidence and lead to a certain disengagement, to the point where they no longer dare to ask questions. It's a slippery slope. But sometimes, a positive catalyst can help turn things around. We want to be that catalyst for as many young people as possible."



Rosianne Arseneau, Learning Architect



There's a motivating goal behind all of this: to prove to struggling students that they can also aim for the top.

Overview of new features

A safety net for anxious moments

Six new Ministry Exam Reviews to support students in their preparation for the Ministry exams in math, science and history.

"Ask a teacher" more popular than ever

More than 52,000 chats this year (+91 %), a new whiteboard and average wait time under 30 seconds.

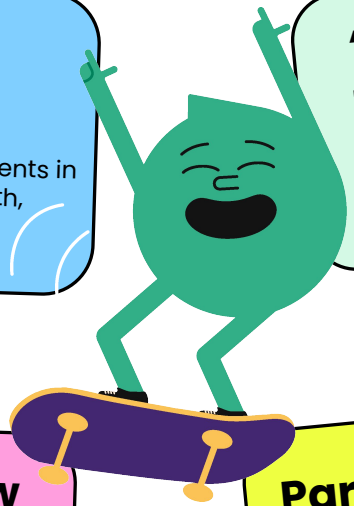

Situational problems: New concept sheets

Real-life examples, videos, exercises to transform a daunting challenge into clear steps.

Parents and teachers are also seeking answers and we're here for them

Our collaborations with the Institut TA and TDL Lanaudière are good examples.

Let's review (even more) together!

They're back, and more comprehensive than ever

In addition to French, the **Ministry Exam Reviews** now cover math, science and technology, and history.

Reviewing together, to ease the panic before exams

Six live events on TikTok and YouTube, hosted by Emy Lalune and our teachers, to help one another, gain confidence and approach exams without panic.



30,700 students live and **81 600 views** of recording

Near **260,000 consultations** of our **review guides**

8,700 questions asked in the chat



“I have ADHD, so usually I can’t concentrate for an hour. But these teachers are so friendly that I listened to the whole thing—and seeing the comments from people who got good grades, I’m confident I’ll succeed.”

— Mathias, high school student

Ask a teacher, more popular than ever

Quick access to a teacher makes all the difference for a student who's stuck on a problem.

An enhanced experience

- Extended hours from 9 a.m. to 8 p.m., Monday through Thursday.
- Integration of a whiteboard that facilitates information sharing and improves the quality of support… even on mobile!
- A "Chat with a Teacher" button has been added to all pages related to chemistry, history, and English.

Faster access to help

Average wait time under 30 seconds.

Results

This year, our teachers were there to support students **60,000 times**! A **50% increase** compared to the previous year!

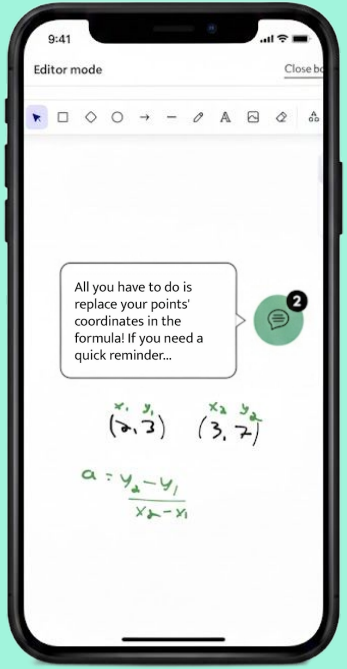



Learning Together: partnering with parents whose kids are struggling

The situation
Nearly one in four students experience adjustment or learning challenges, and many parents are looking for resources and advice to better support them at home.

Our response: the Learning Together project
The result of a collaboration with Quebec's Institut TA, the project offers activities designed by resource teachers and speech-language pathologists, targeting essential skills to be developed in reading, writing and mathematics.

Already a success
Some 120 activities offered in French and English have been downloaded more than 15,000 times by parents of elementary students .

"As parents, it helps us a lot, because it's easy to get lost when you're searching online. It shows us how to guide them properly."

— Geneviève, a mother



Debunking the myths of Developmental Language Disorder (DLD)

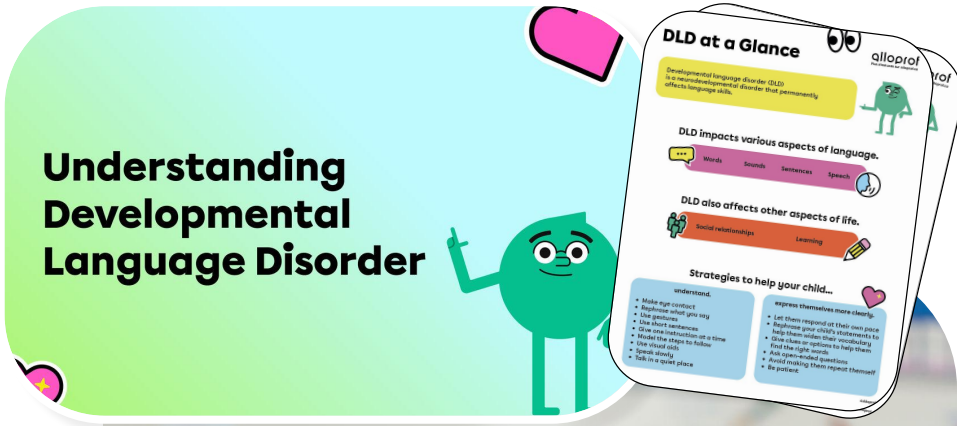

DLD affects about two students per class, but it's still not well understood. To help people understand it better, we've put together a comprehensive series in collaboration with TDL Lanaudière. Nine articles exploring all aspects of the disorder, and seven podcast episodes presenting the best strategies for supporting these students.

The podcast is available on our website and on your favourite listening platforms. Already 6,500 listens!

Did you know?

1 in 14 children lives with DLD.
3 out of 4 people living with DLD are boys.
A child with DLD is three times more likely to experience learning difficulties.



Summer School? Alloprof's Got Your Back!

Alloprof adapts its formula for students facing difficulties

At Alloprof, we know summer school is demanding and sometimes stressful.

To help the tens of thousands of high school students attending them turn the challenge of intensive review for supplemental exams into success, we launched a **new survival guide** and **extended the opening of our support services**, in addition to **meeting young people in schools**.

Our survival guide brings together the best online resources available for reviewing all subjects at all levels of high school.



Our approach to AI: to support, not replace







"AI is a double-edged sword that can help students learn, or make the effort for them."

Marc-Antoine Tanguay
Special Advisor, Strategy and Impact



The use of AI for school purposes is growing rapidly
Half of teens use a chatbot at least once a week for academic support.

Concern is spreading
9 out of 10 teachers fear that AI will harm their students; that their use will lead to laziness or even cognitive dependence.

The best tool is useless if you don't know how to use it
The issue is not **if** AI can help with learning, but **how**!

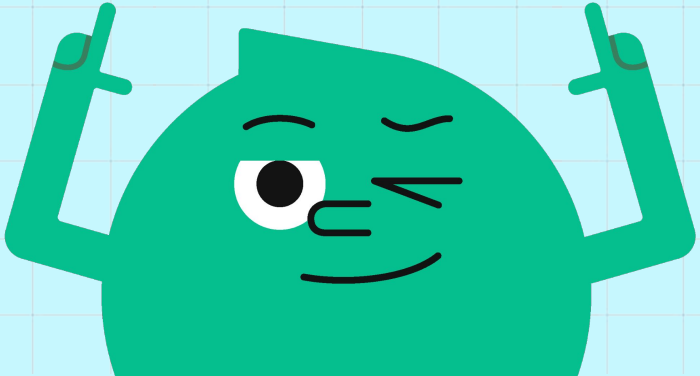

Supporting the responsible use of AI

Alloprof has always valued student autonomy and accountability. That's why we consider their AI education to be the cornerstone of all developments.

We create resources and communicate on different platforms to support a healthy and informed adoption of the technology.

Our actions include:

- the dissemination of content to better understand how AI works and its responsible use;
- full transparency on how we use AI in our tools;
- tips on how to use AI as an effective support tool.



We assume a social role by equipping students, parents and teachers. The goal? To promote academic success... not a technology!

Integrating AI, with rigour

As with any product, the development of our AI solutions involves a compliance process based on three criteria:

- **Acceptability**: does the solution address the concerns and expectations of users and society?
- **Adoptability**: does the solution provide a real benefit that is hard to replace?
- **Impact**: does the solution support learning more effectively than traditional solutions?

Responses to practical needs
New partnerships are being built with schools and school service centres to co-create solutions, from their design to their gradual deployment.

100% aligned with the Quebec curriculum
All our resources are designed by local teachers and educators and tailored to the reality of Quebec classrooms.

Security and privacy, without compromise
A 100% free environment, without advertising, and compliant with Quebec standards for the protection of personal information.



AI on Alloprof

Our new AI features help young people navigate our tens of thousands of resources more effectively. They support the learning process, without ever replacing it.

The smart search bar
High-quality results, even when students make mistakes or use approximate keywords (yes, it happens!).

The intelligent search summary
A concise explanation generated to help students understand and find the right resources, even if they have difficulty reading or searching.

Voice search
Students can dictate their question into the microphone to simplify their search, especially when they're on a phone or have trouble typing.

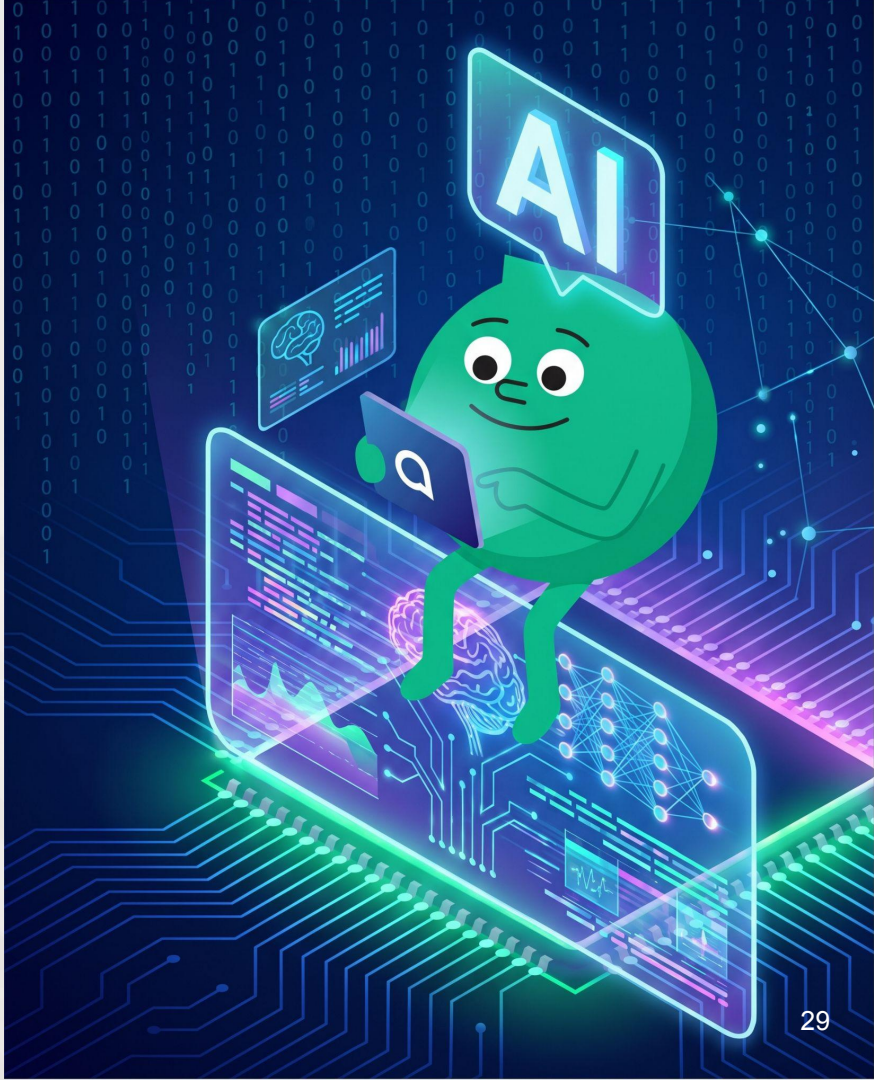

Alloprof in the field





Again this year, we went out to meet our audiences at trade shows, in classrooms, and at universities. Every interaction fosters genuine human connection and helps us better understand the needs of those we serve.

Because, at the end of the day, Alloprof is a team that loves engaging with students, teachers, and parents to build lasting relationships and grow through these exchanges.

“Areas where challenges related to school perseverance are greater remain our priority."



Yoann Dubuc
Head of Community Outreach and Engagement

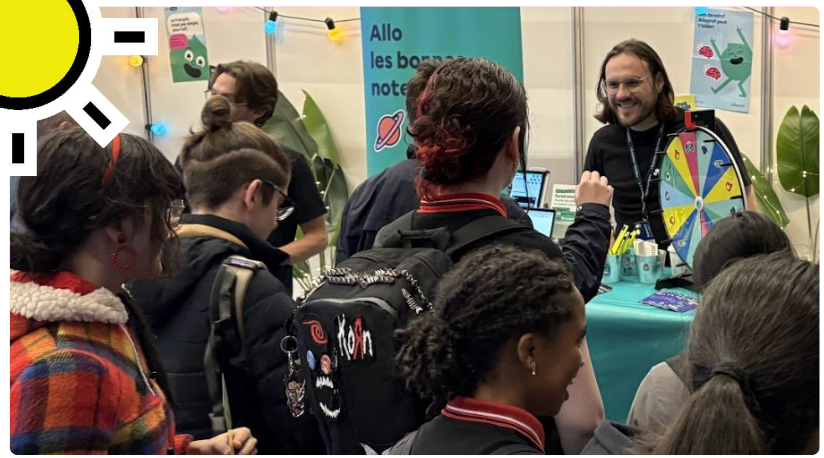

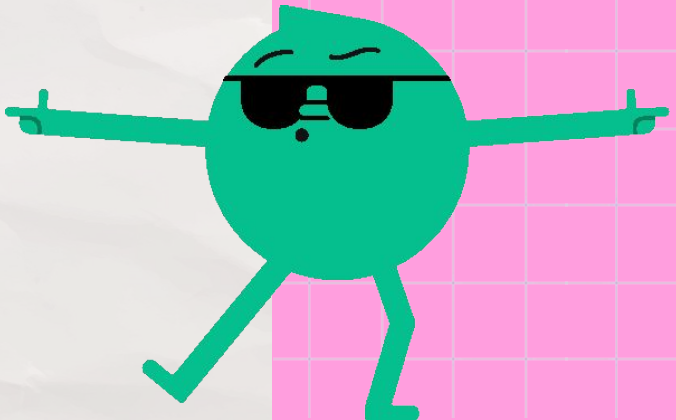

We love talking to young people… and their allies!

In the classroom
We've met and empowered no fewer than **38,000 students** during our classroom tours! Our workshops are designed to help them get familiar with our tools by addressing topics that are close to their hearts.



At trade shows and conferences
And to connect with our allies, we participated in 23 fairs and conferences, including the Salon national de l'éducation in Quebec City (7,500 students) and the Salon de l'apprentissage de Montréal et de Québec (25,000 parents and teachers).



Reaching diverse communities



Equal opportunity requires tailored support.

English-speaking community
This year, in addition to completing our major project to adapt our resources into English, we've expanded our presence in this community to ensure that every student, regardless of their language of instruction, is familiar with and uses our resources.

Indigenous communities
Year after year, we've been building increasingly strong ties with students, teachers, and parents in Obedjiwan, Wemotaci, Manawan, and Mashteuiatsh. Alloprof is seen there as a reliable ally that respects the traditions of each community.

We have reached more than **6,000 English-speaking students, parents, and teachers,** including **770 future teachers** from Quebec's three English-language universities—a first.

Through a local approach, we are strengthening our role as an educational pillar in this Quebec school system.

Equipping teachers and parents, our students' #1 allies







“There are a thousand and one reasons to love Alloprof, but its greatest strength is turning the chore of homework into a moment of fun and connection.

Alloprof isn’t just a dry search engine or a dusty dictionary; it’s a caring virtual friend, always there when frustration or discouragement sets in while tackling a math problem or a complex grammar rule.

We love Alloprof because it speaks the language of young people.

Thanks to its educational video games, reviewing vocabulary or multiplication tables becomes a real pleasure. The platform pulls off the magical feat of making learning fun. No more tears of exhaustion at the end of the day: the site puts a smile back on students’ faces by turning their challenges into rewarding victories and interactive mini quests.

We also love it for its tremendous generosity. Completely free and accessible to all, Alloprof is a symbol of mutual aid and equality.

Whether you need a short video clip to understand the history of Quebec or an online teacher to solve a high school-level equation, help is instant, with no financial barriers.

"Teachers who answer the phone or text never judge; they guide the student with patience and gentleness.”

- A parent user of the Ask a Teacher service



Better equipped parents, children who succeed

Reaching out everywhere, including lesser-served communities
Our traditional and social media campaigns generated 153.8 million impressions this year. We also made our first breakthrough on the English language airwaves!

Gatherings designed for key moments of the year
From the start of the school year to end-of-year exams and summer school, we've been present at the times when parents need it most. Our webinar dedicated to Ministry exams in elementary school, for example, brought together 1,700 participants.

Demystifying AI, a new concern for parents
In response to parents who sometimes feel overwhelmed by their children's use of AI, we launched a new resource to guide them toward healthy and ethical use of the technology. This adds to the already extensive collection of content on Alloprof Parents.

Nearly 95 % of parents who use our resources recommend Alloprof.



Thanks to back-to-school initiatives, 6000 new parents subscribed to our newsletter in a few weeks. This channel now has more than 84,000 subscribers!

Supporting teachers, at all levels

Alloprof Teachers, a historic milestone
Content designed to give Quebec teachers a helping hand were spectacularly popular with **382,000 views**. Each resource adopted by a teacher resonates with dozens of of students.

More than 100 new ready-to-use resources
Learning and Evaluation Situations (LES), teacher guides, videos and explanatory articles to facilitate integration in the classroom, but above all to help them direct students to the right tools for their needs.

Essential webinars
Eight express meetings helped equip 3,290 teachers this year. Our offer included a webinar dedicated to Hooked on School Days, with a free kit (designed with Quebec's Institut TA) for teachers and parents, always available to download for free.

In order to support future teachers, we've intensified our presence in the field, including visits to universities.



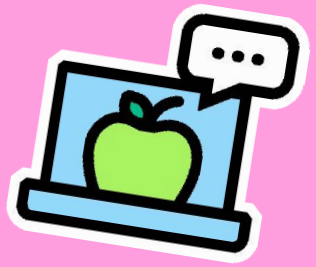

1,600 educational advisors have already subscribed to the new newsletter designed for them!

“I’ve known Alloprof for a long time: I used to consult it as a student, long before I found myself in front of a class. Today, it’s one of my most valuable teaching tools.

I even open it in front of my groups, to show them that surrounding yourself with the right resources is a strength!

What I love is its simplicity: the menus get right to the point, the explanations are crystal clear, and the examples are well-chosen. Thanks to the videos and interactive games, a concept can be seen and heard in a whole new way.

When I’m teaching, Alloprof often becomes my ally. I take the opportunity to teach my students how to navigate the site. Between my classes and make-up sessions, they have everything they need to keep up at home. And I remind them that, unlike what they find all over the internet, **they can trust Alloprof: the information is verified and aligned with the Quebec curriculum.**

I remember a former student who came to ask me questions about the Secondary 5 provincial exam. Together, we explored the section dedicated to the exam: examples of texts, but also counterexamples that show that a well-written text must first and foremost follow the prompt.

I saw his face light up. In that moment, he understood what was expected, and how to prepare for his exam.”

- Christopher, Secondary 3 English Teacher, Lanaudière



Research and innovation: constant evolution





One goal, several research approaches

Designing digital experiences that can be used by the widest possible audience, despite differing realities, begins with a thorough understanding of students and teachers. We build this understanding with university research partners, school service centres and, above all, directly in the field.

Our research partners:

Measuring the impact of our resources and nurturing our pedagogical expertise

- Université de Sherbrooke
- Université Laval
- McGill University
- Université du Québec à Chicoutimi
- Université TÉLUQ
- Université du Québec à Montréal

Understanding how students with varying abilities use our tools

- Tech3Lab – HEC Montréal

R&D: Exploring AI and its ethical development in education

- Obvia
- Université de Montréal
- HEC Montréal



On the ground, in figures:

- **10 research initiatives**
- **700+ students** met
- **40 teachers** consulted
- **21 team members** involved
- **2 school service centres** partnered
- **1 contact per week** in schools, on average



At Alloprof, we firmly believe that an educational tool is only truly meaningful when it is guided by the voices of those who use it. Whether it's a student trying to grasp a concept, a parent helping with homework, or a teacher looking for reliable resources, it's their real-life experiences that drive our innovation.

Research and innovation play a central role in our organization. They provide our teams with a solid foundation and clear benchmarks for designing and improving our tools.

"Alloprof reaches 550,000 students per year. As a catalyst for research, recruitment, and dissemination, our goal is also to help the scientific community advance knowledge in the field of education, if only through the recognition we've earned in these circles."

Alexandra Bouchard-Guay
Research Professional





New this year: we've added a Research and Impact section to our website, to make learning even more accessible.

Laboprof: our innovation lab

What if innovation was practised as a real team sport? That's basically the spirit of Laboprof, our techno-pedagogical innovation laboratory.

A recurring creative marathon, each cycle brings our experts together to address real-world challenges faced by students, parents, and teachers. Teams form freely, present their ideas quickly, and then dive right into creating a prototype.

Two main themes recur from one cycle to the next: modernizing our technologies to make them more robust and easier to scale and exploring how emerging technologies such as artificial intelligence can enhance the educational experience.

Beyond the tools themselves, Laboprof gives concrete meaning to the work of our technology teams, by anchoring their expertise directly in our social mission. A winning combination for motivation… and for keeping our best talent in the team!





Some Laboprof prototypes have produced real improvements to our tools!

Our commitment to responsibility





Alloprof is always evolving and innovating, but its pillars are constant, notably its responsibility to its users, its employees and Quebec's society.

Responsible use of screens
We ensure that the digital resources offered bring irreplaceable benefits to students. We also support university research with teachers to promote the responsible use of screens in the school context.

Principles for the use of artificial intelligence
Working with experts and researchers in AI ethics, we have developed clear guidelines, based on a review of international best practices, to guide the integration and deployment of AI in our work and tools.

Protection of personal data
The trust of students, parents and teachers is a privilege that must be earned every day. Rigorous processes have been put in place to meet or exceed the legal requirements and principles of privacy protection.

Francization
Alloprof continues to play an active role in promoting French as a language of use and learning, including in the digital world. Among other things, the glossary developed by DataFranca has been adopted to name AI-related concepts in French rather than English.

Laying the groundwork for truly educational use of chatbots
We participated in co-design workshop activities organized by the PÉRISCOPE and CRIRES research networks on academic success to draft a joint statement on the human values that must guide the use of generative AI in education.

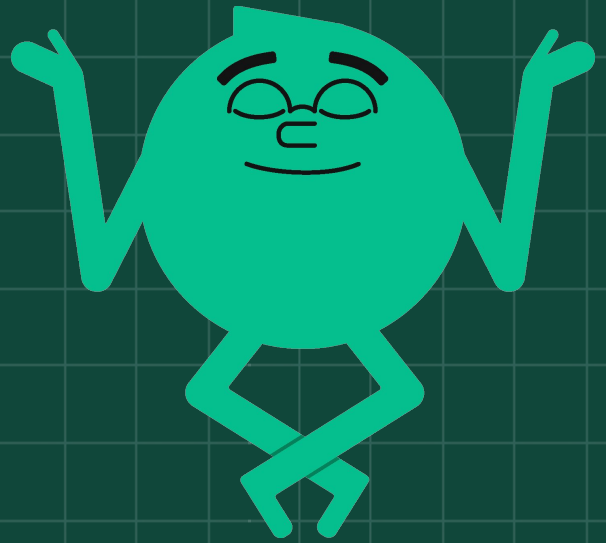

Our outreach

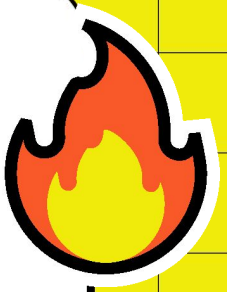



The media are also developing the Alloprof reflex

This year, we were invited to contribute to many conversations that affect young people and their families: summer school, back to school, screen use in the classroom, AI and education, end-of-year exams, and so much more!

We did interviews, participated in podcasts, published articles. In short, we seized every opportunity to contribute to the conversation and promote effective resources.

"When it comes to education in the news, more and more people are turning to Alloprof."

Amélie Ferland
Director of Communications



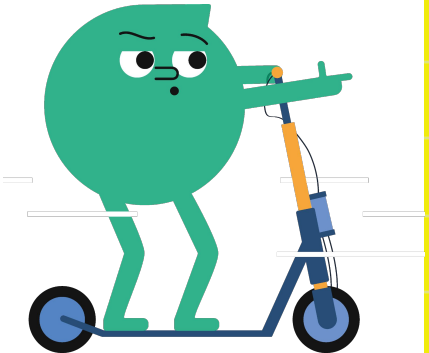



The more our voice is heard, the more young people can benefit from our tools to grow.

A hundred newsletters

sent during the school year, opened by more than **680,000 students**, parents and teachers.



+800 posts

on social networks, on our accounts with **382,000 followers**.



+460 media appearances





A multitude of campaigns

targeted and engaging.



We are Alloprof

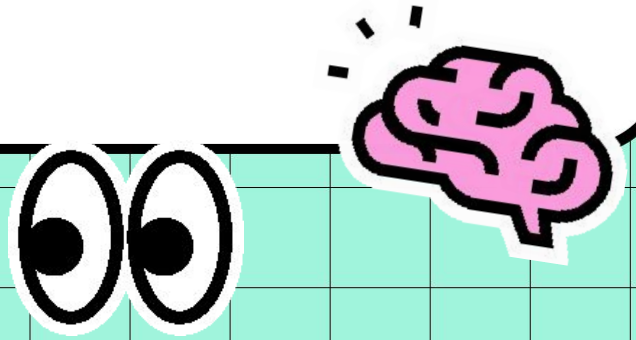

We’re building a team that is always growing stronger, more engaged, more creative … capable of pushing us to greater heights.

This year, we strengthened our foundations in cybersecurity, AI, data, agility and pedagogical expertise, while increasing the number of shifts for the teaching team to better respond to our students.

The result: a surge in operational excellence at the service of Quebec students.



Our leadership team
behind Alloprof's evolution

An experienced, innovative, and passionate leadership team that puts the student experience at the heart of its work by constantly seeking to improve services, foster synergy with education stakeholders, and enhance academic success.



Ignace Mouzannar
Executive Director,
Since August 2026



Sandrine Faust
Strategic Advisor to the Executive Team and Partnerships (and cofounder)



Patrick Simard
Director of Operations



Valérie Bourdon
Director of Finance



Ly Lo Cong
Director of Technology

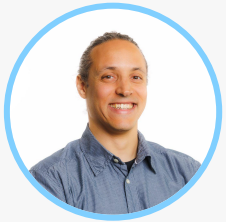

Pascal Kropf
Director of Product



Frédéric Blanchet
Director of IT Asset Management and Security



Amélie Ferland
Director of Communications



Sophie Thibert
Director of Talent and Culture



Marc-Antoine Tanguay
Special Consultant, Strategy and Impact

Alloprof’s governance

Our Board of Directors



Jacynthe Côté
President,
Corporate Director



Stéphanie Leblanc
Treasurer Associate Partner, Consulting and Deals, PwC Canada



Rémi Asselin
Director of Information Technology, City of Terrebonne



Marie Collin
Administrator

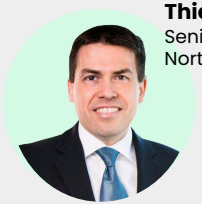

Thierry Dorval
Senior Partner,
Norton Rose Fulbright



Isabelle Gadbois
Resource Teacher



Brigitte Hébert
Senior Executive Vice-President, Employee Experience, National Bank

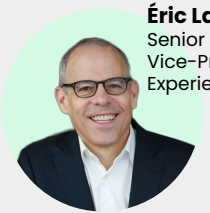

Éric Lamarre
Senior Executive Vice-President, Employee Experience, National Bank



Normand Lessard
Executive Director, ADGSQ

Alloprof's Board of Directors, composed of members with wide-ranging expertise, is the cornerstone of our organizational governance. Committed and expert, the directors guide our strategic decisions, amplifying the impact of our educational mission while ensuring exemplary management of the organization.



Marie Michelle Pathy
Board Member, Pathy Family Foundation



Érik J. Ryan
Global Strategy Consultant, JER Conseils



Yves-Michel Volcy
Director General, Centre de services scolaire de Laval

Revenues and expenses



Revenues

Government support

A strong commitment from the Government of Quebec that guarantees every student free access to high-quality academic support.

Private philanthropic support

Committed foundations, businesses and donors who come together to amplify our impact and empower young people to succeed.

Supplementary revenue

Additional revenue that strengthens our financial stability and allows us to provide sustainable and accessible services.

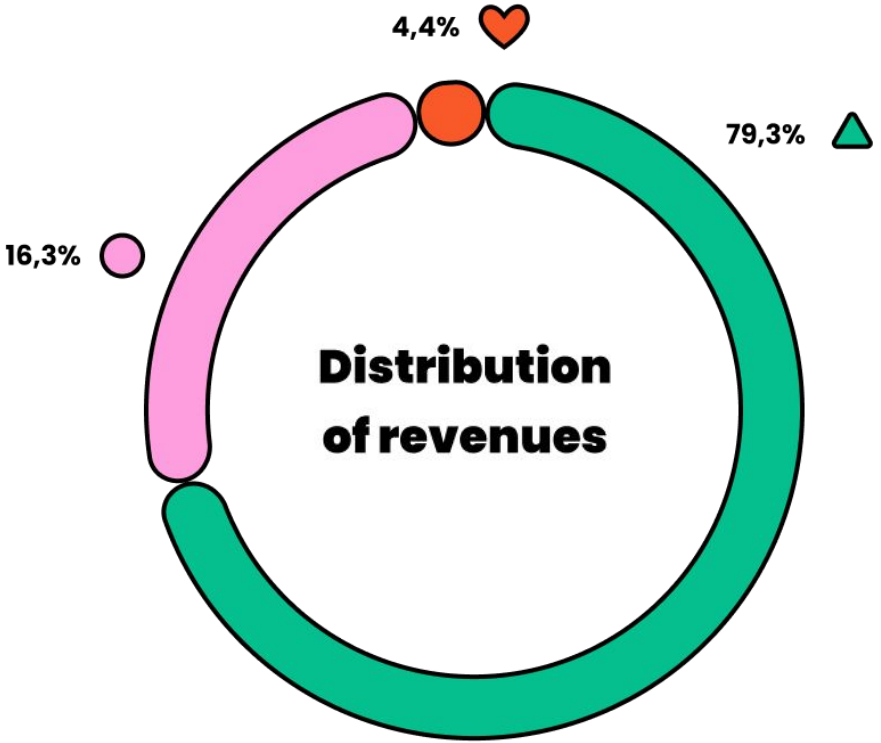

Expenses

Programs and educational services

Provide free, personalized support to each student to help them succeed through our teachers and educational specialists, the creation and updating of educational content, and educational technology innovations to enrich the learning experience.

Community engagement and outreach

Every action and every voice amplifies our impact on young people: these investments include classroom visits and awareness campaigns.

Governance and organizational development

Transparent governance and strong organizational structure ensure Alloprof's long-term sustainability and enable our teams to provide the best possible support to students.

Essential operational support

Often unseen but always essential, our infrastructure ensures reliable, accessible and secure services for every student.

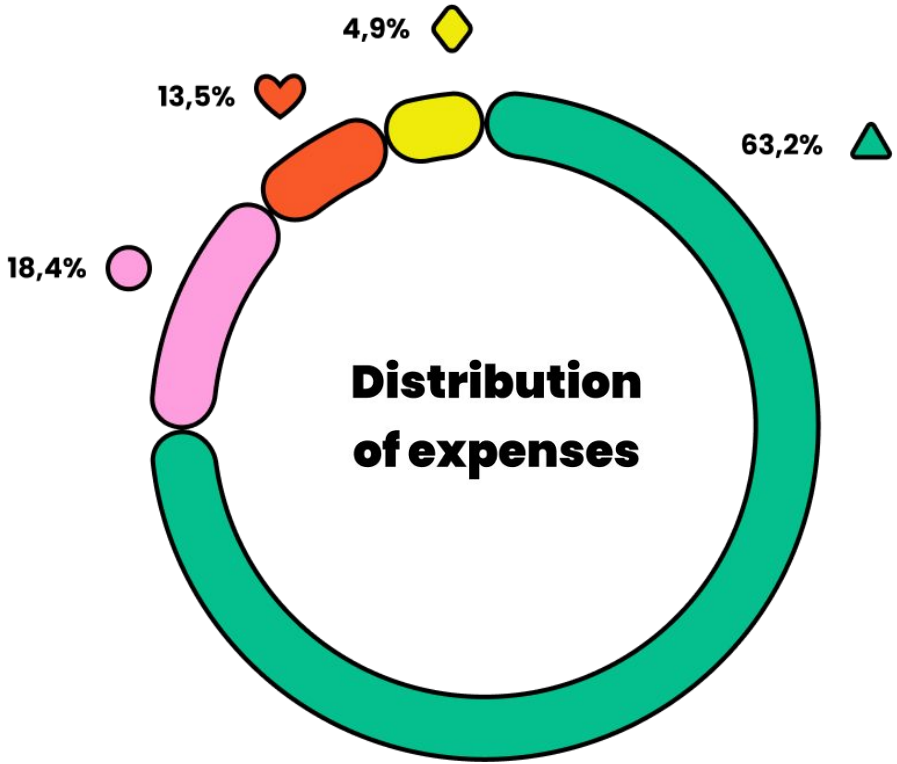

Thank you for helping us to always aim higher!

A donation, a partnership or even a few words of encouragement to a young person such as "Go see their website, it will help you!". Every gesture helps us to achieve new heights each year.

As a nonprofit, we've relied on the generosity of our donors, foundations and corporate partners, as well as on the invaluable support of the Ministry of Education.

Each act of solidarity gives hundreds of thousands of young people the encouragement they need to persevere and reach their full potential.

From the bottom of our hearts, thank you for helping us constantly reach new heights!



First in class

Our major partners
of academic success

Québec

RioTinto

Desjardins Foundation

Pathy Family Foundation

The Rossy Foundation / La Fondation Rossy

A+

RBC Foundation

Fondation Hewitt Foundation

National Bank

BMO

A

Hydro Québec

Fondation Familiale Trottier Family Foundation

Télé-Québec

Valero

Fondation Famille Godin

AtkinsRéalis

CIBC

TD

B+

Rogers

La Caisse

Power Corporation of Canada

cogir Foundation

Always aim higher...
for them!

"You are saving my life!!!!!!!!! Thanks again and again for your inspiring and educational videos!"

"Thank you for creating this website. It makes me feel like I could actually pass my exams and tests, and it gives me hope that I can improve my grades."

"I have the Ministry exams right now, I finished one today. Alloprof was a great help in reviewing my lessons and preparing me, thank you again!! ❤️ "

"I've explored a lot, and I love it! I even asked alloprof a question and a teacher answered in less than 6 minutes! It's really useful, the games they have too. So, I just wanted to share this with you because after today, it motivated me to use it and it will probably be a good tool and way to help me!"